

Patient report

Bio-Rad DATE: 07/28/2019
D-10 TIME: 02:59 PM
S/N: #DJ4I016123 Software version: 4.30-2
Sample ID: 10622563
Injection date 07/28/2019 02:53 PM
Injection #: 24 Method: HbA1c
Rack #: --- Rack position: 7

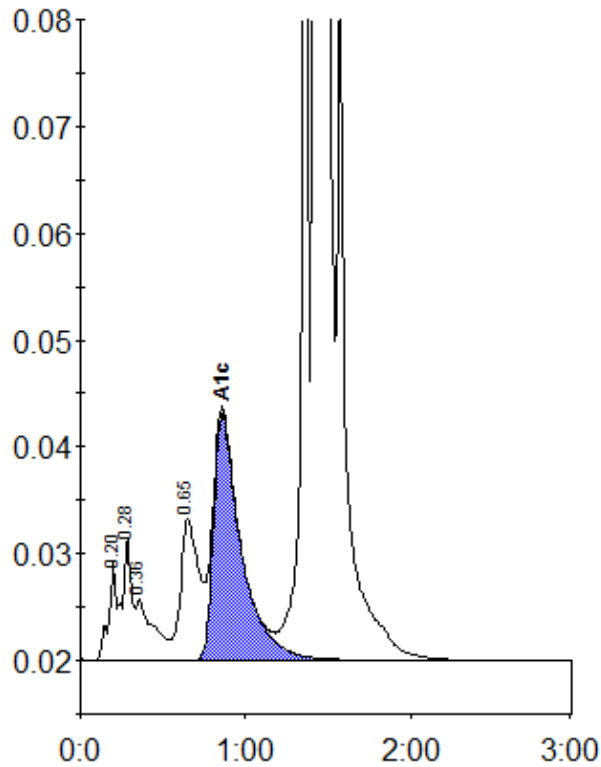

Peak table - ID: 10622563

| Peak | R.time | Height | Area | Area % |
|-------------|--------|---------|---------|--------|
| A1a | 0.20 | 9296 | 37893 | 1.0 |
| A1b | 0.28 | 11528 | 37207 | 0.9 |
| Unknown | 0.36 | 5741 | 41275 | 1.0 |
| LA1c/CHb-1 | 0.65 | 13233 | 102712 | 2.6 |
| A1c | 0.86 | 23069 | 268144 | 9.2 |
| P3 | 1.36 | 89273 | 257660 | 6.5 |
| A0 | 1.43 | 925691 | 3208406 | 81.2 |
| Total Area: | | 3953297 | | |

| | |
|----------------|-----|
| Concentration: | % |
| A1c | 9.2 |